

# Freedom Jazz Dance

Sax 1  
lead alto

by Eddie Harris  
arranged by Bill Stapleton

HALF TIME FEEL ROCK (♩=108)

9-16 17-28 25 26 27

28 29 30 31 32

33 34 35 36 37-44

45 53 61 69

45-52 53-60 61-68 69-72

73 74 75 76 77-80

81 82 83-84 85 86

87 88 89-91 92 93

*sfz* *f* *ff* *Solo* *TO CODA*

Sax 1  
lead alto

2 3 4

94 95 96

5 (TO SOPRANO)

97 98 99-100

Solo **101** \* Accents \*  
SOPRANO:

101 A 102 A 103 A 104 A

(TRANSPOSED FOR ALTO - OPT.)

105 A 106 A 107 A 108 A

101 B 102 B 103 B 104 B

105 B 106 B 107 B 108 B

(BVA OPTIONAL ALTISSIMO)

Sax 1  
lead alto

109  $\Delta 7(\#9)$

110 111 112

$A7(\#9)^{09}$

113 114

115 116

117  $\Delta 7(\#9)$

(Loco)  $A(\#7)$  118

(END Solo) TO A TO

119 120 121 122 123 124

125

126-129 130 131 132

$\Delta S. al CODA$

$\Delta CODA$

133 Cresc. 134 135 136

# Freedom Jazz Dance

Sax 2  
lead tenor

by Eddie Harris  
arranged by Bill Stapleton

HAL TIME FEEL Rock (♩=108)

HAL TIME FEEL Rock (♩=108)

Sfz

9-16

17-23

25

27-30

TO CODA

more explosion

Sax 2  
lead tenor

**52** Solo  $\Delta 7(\#9)$

45A 46A 47A 48A

49A 50A 51A 52A

$\Delta 7(\#9)$

45B 46B 47B 48B

50B 51B 52B

**53**  $\Delta 7(\#9)$

53 54 55 56

57

**61**  $\Delta 7(\#9)$   $F7(\#9)$   $\Delta 7(\#9)$   $B7(\#9)$   $\Delta 7(\#9)$   $F7(\#9)$   $\Delta 7(\#9)$   $B7(\#9)$

61  $\Delta 7(\#9)$   $F7(\#9)$   $\Delta 7(\#9)$   $B7(\#9)$   $\Delta 7(\#9)$   $F7(\#9)$   $\Delta 7(\#9)$   $B7(\#9)$

65 66 67 68

**69** END Solo

69 70-72 73  $\Delta 7(\#9)$  74 75 76

77-80 81 82 83-84

Sax 2  
lead tenor

# Freedom Jazz Dance

Sax 3  
opt. alto

by Eddie Harris  
arranged by Bill Stapleton

HALF TIME FEEL ROCK (♩=108)

Sax 3  
opt. alto

45 (TENOR Solo)

45-52

53

53 54 55 56

57 58 59 60

61

61 62 63 64

65 66 67 68

69

69-72 73 74 75

76 77-80 81 82

2

83-84 85 86 87 88

3

89-91 92 93

94 95 96

Sax 3  
opt. alto

97 98 99 100

101

101-108

109

109 110 111 112

113 114 115 116

117

117 118 119 120

121 122 123 124

125

125 126 127 128

129 130 131 132

CODA

133 134 135 136

# Freedom Jazz Dance

Sax 3  
tenor

by Eddie Harris  
arranged by Bill Stapleton

HALF TIME FEEL ROCK (♩=108)

Sax 3  
tenor

45 (LEAD TENOR SOLO)

45-52

61

69

Sax 3  
tenor

# Freedom Jazz Dance

Sax 4  
tenor

by Eddie Harris  
arranged by Bill Stapleton

HALF TIME FEEL ROCK (♩=108)

Freedom Jazz Dance.max

Freedom Jazz Dance Sax 4.max

Sax 4  
tenor

Freedom Jazz Dance - 2

Freedom Jazz Dance.max

Freedom Jazz Dance Sax 4.max

Sax 4  
tenor

D.S. al CODA

CODA

Cresc. ————— D.S. al CODA

Freedom Jazz Dance - 3

Freedom Jazz Dance.max

Freedom Jazz Dance Sax 4.max

# Freedom Jazz Dance

Sax 5  
baritone

by Eddie Harris  
arranged by Bill Stapleton

HALF TIME FEEL ROCK (♩=108)

HALF TIME FEEL ROCK (♩=108)

sfz

9

17

25

TO CADA

45

mp sfz cresc.

sf

Sax 5  
baritone

Sax 5  
baritone

# Freedom Jazz Dance

Trumpet 1

by Eddie Harris  
arranged by Bill Stapleton

HALF TIME FEEL ROCK (♩=108)

Trumpet 1

# Freedom Jazz Dance

Trumpet 2

by Eddie Harris  
arranged by Bill Stapleton

HALF TIME FEEL ROCK (♩=108) 514

SHORT

GET DOWN

Trumpet 2

S.C.C.

# Freedom Jazz Dance

Trumpet 3

by Eddie Harris  
arranged by Bill Stapleton

HALF TIME FEEL ROCK (♩=108)

9

1-5

sfz

7

9

9-16

17

7

17-23

24

25

26

27-30

TO CODA

31

32

33-35

36

37

38

39

40

41

42

43

44

45

45-50

53

53-59

60

61

62

63

64

65

66

67

68

69

69-72

73

74

75

76

Trumpet 3

D.S. al CODA

# Freedom Jazz Dance

Trumpet 4

by Eddie Harris  
arranged by Bill Stapleton

HALF TIME FEEL ROCK (♩=108)

Hit it & build

Shorter

exaggerate

play around

Trumpet 4

80 81 82 *mf* 83 84 *Separate*

*fp* 85 86 87 88 89

90-92 *f* 93 *cresc.* 94 95 96

97 98 *3 counts* 99 100

**101** Solo 101-108 **109** *mf* 109-116 **117** *Accent by Thort* *Yesscher* 117 118

119 120 121 122 123 124

**125** 125 126 *mf* 127 128 *mf*

129 130 *mf* 131 132 *Start* *D.S. al CODA*

Go to 19

*See down to 19*  
**CODA** *spoke*  
*Start*  
*f* *cresc.* *mf*

# Freedom Jazz Dance

Trumpet 5

by Eddie Harris  
arranged by Bill Stapleton

HALF TIME FEEL ROCK (♩=108)

# Freedom Jazz Dance

Trombone 1

by Eddie Harris  
arranged by Bill Stapleton

HALF TIME FEEL ROCK (♩=108)

HALF TIME FEEL ROCK (♩=108)

9/4

4

sfz 2

1 2 3 4

sfz 5

6 7 8 9-16

17-22 23 24 25 TO CODA

17-22 23 24 25-36

mp 37 cresc. 38 39 40

41 42 43 44

45 53 61

45-52 53-59 60 61 62

63 64 65 66 67 68

69 70 71 72 73

Trombone 1

74-76 77 *f**p* 78 79 80 81 82

*mf* 83 84 *f**p* 85 86 87 88

89 90-92 *f* *Cresc.* 91 92

95 96 97 98 *f**p* 99 100

101 109 117 118 119

120 121 122 123 124

125 126 *p* 127 *mf* 128 *f**p*

129 130 *f**p* 131 132 *f**p* D.S. al CODA

CODA

*p* *Cresc.* 134 135 136 *f**p*

# Freedom Jazz Dance

Trombone 2

by Eddie Harris  
arranged by Bill Stapleton

HAL TIME FEEL ROCK (♩:108)

Trombone 2

# Freedom Jazz Dance

Trombone 3

by Eddie Harris  
arranged by Bill Stapleton

HALF TIME FEEL ROCK (♩=108)

Handwritten: *sfz* *Di g g'*

Handwritten: *sfz* *TO CODA*

Handwritten: *mp* *cresc.* *SHOR*

Handwritten: *sfz* *SHOR*

Handwritten: *pp*

Trombone 3

74-76 77 78 79 80 81 82

83 84 85 86 87 88

89 90-92

95 96 97 98 99 100

101-108 109-116 117 118

119 120 121 122 123 124

125 126 127 128

129 130 131 132

D.S. al CODA

CODA

133 134 135 136

# Freedom Jazz Dance

Trombone 4 (Opt.)

by Eddie Harris  
arranged by Bill Stapleton

HALF TIME FEEL ROCK (♩=108)

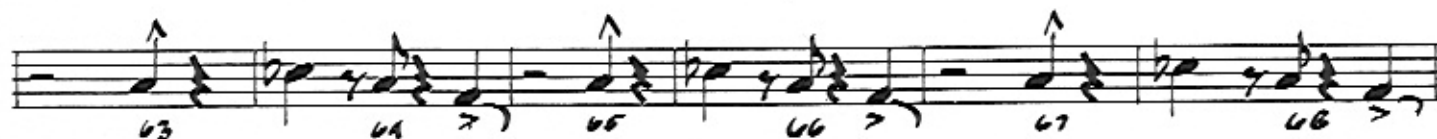
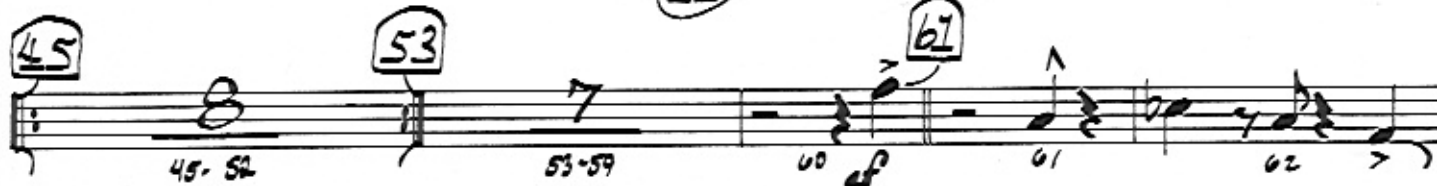
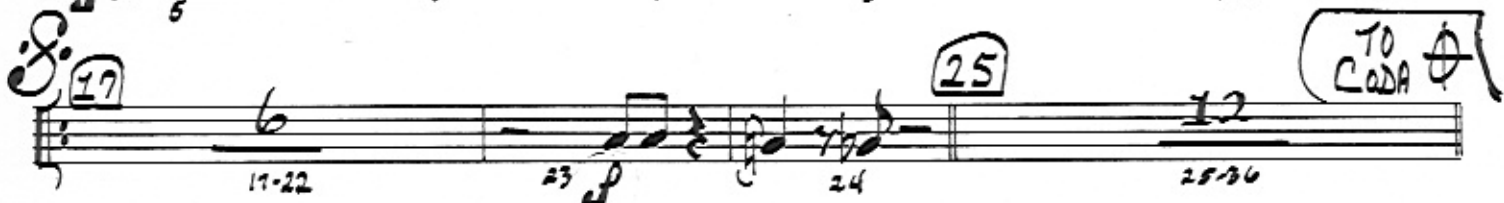

Trombone 4

Δ S. al CODA

# Freedom Jazz Dance

Bass

by Eddie Harris  
arranged by Bill Stapleton

HALF TIME FEEL ROCK (♩ = 108)

A♭MA7/B♭

Bass  
A7(#9)

41 42 43 44

45 46 47 48

49 50 51 52

53 54 55 56 57 58

59 60 61 62

63 64 65 66

67 68 69 70 71 72

73 74 75 76

77 78 79 80 81 82

83 84 85 86

Bass

87 *C7(#9)* 88 89 90 91 92

93 *C7(#9)* *Δb7(#9)* *Δ7(#9)* *Eb7(#9)* *E7(#9)* *F7(#9)* *Gb7(#9)* *G7(#9)*

94 95 96

*cresc.* *KILL*

97 98 99 100

*drums*

101 102 103 104 105 106 107 108

*drums*

109 110 111 112 113 114 115 116

117 118 119 120 121 122 123 124

125 126 127 128

*P* *mf* *mf* *mf*

*A7(#9)* *C7(#9)*

129 130 131 132

*mf* *mf* *mf*

*MS. of CODA*

*CODA* *C7(#9)* *Δb7(#9)* *Δ7(#9)* *Eb7(#9)* *E7(#9)* *F7(#9)* *Gb7(#9)* *G7(#9)* *C7(#9)*

133 *cresc.* 134 135 136

# Freedom Jazz Dance

Drums

by Eddie Harris  
arranged by Bill Stapleton

HALF TIME FEEL ROCK (♩=108)

17 (TIME (1/2 X ROCK))

(TO CODA)

Ens

Solo FILL

Drums

45 TIME

f 45 46 47 48 49 50 51 52

53

53 54 55 56 57 58 59 60

61

61 62 63 64 65 66 67 68

69

69 70 71 72 73 74 75 76

77 78 79 80

81 82 83 84

85

85 86 87 88

89

89 90 91 92

Drums

ENS.

93 94 95 96

97 98 99 100

101

TEME >

101 102 103 104 105 106 107 108

109 110 111 112 113 114 115 116

117

ENS.

117 118 119 120

121 122 123 124

125

125 126 127 128

Solo FILL

129 130 131 132

D.S. al CODA

⊕ CODA

133 134 135 136

# Freedom Jazz Dance

Guitar

by Eddie Harris  
arranged by Bill Stapleton

HALF TIME ROCK (♩=108)

A<sup>b</sup>M7/B<sup>b</sup>

Cm7/F

9 C7(#9)

(C7(#9))

17 (C7(#9))

(C7(#9))

(C7(#9)) B7(#9) B<sup>b</sup>7(#9)

25 C7(#9)

(C7(#9))

TO CODA

Guitar

C7(#9)    D7(#9)    D7(#9)    E7(#9)    E7(#9)    F7(#9)    G7(#9)    G7(#9)

*mp*    *cresc.*    —    —    —    —    —    —

31    32    33    34    35    36    37    38

41    42    43    44

A7(#9)    A    C7(#9)

45 (C7(#9))

45    46    47    48

(C7(#9))

49    50    51    52

53 (C7(#9))

53    54    55    56    57    58

(C7(#9))

61

C7(#9)    E7(#9)    C7(#9)    A7(#9)    C7(#9)    E7(#9)    C7(#9)    A7(#9)

59    60    61    62    63    64

C7(#9)

E7(#9)

C7(#9)

A7(#9)

C7(#9)

E7(#9)

C7(#9)

A7(#9)

65    66    67    68

69 C7(#9)

69    70    71    72    73    74

(C7(#9))

75    76    77    78    79    80

(C7(#9))

(C7(#9))

E7(#9)

G7(#9)

E7(b9)

C7(#9)

D7(b9)

81    82    83    84

*mp*

Guitar

C7(#9)

C7(#9) D7(#9) Δ7(#9) Eb7(#9) E7(#9) F7(#9) Gb7(#9) G7(#9)

A7(#9) C7(#9)

101 (C7(#9))

109 (C7(#9))

117 (C7(#9))

(C7(#9)) Db7(#9) Δ7(#9) Eb7(#9) E7(#9) F7(#9) Gb7(#9) G7(#9) A7(#9)

A7(#9) C7(#9)

DS al Coda

CODA C7(#9) Db7(#9) Δ7(#9) Eb7(#9) E7(#9) F7(#9) Gb7(#9) G7(#9) C7(#9)

As recorded on the album  
**GIANT STEPS Fantasy 9432**

HAL LEONARD PRESENTS THE WOODY HERMAN SERIES

Piano

# Freedom Jazz Dance

by *Eddie Harris*  
arranged by *Bill Stapleton*

17A (Solo CONTINUES)  
(C7(#9))

Piano

(C7(#9))

25 (C7(#9)) - AD LIB COMP

(TO CODA)

C7(#9) Δb7(#9) Δ7(#9) Eb7(#9) E7(#9) F7(#9) Gb7(#9) G7(#9)

Piano

C7(#9)

77 78 79 80 81 82

C7(#9) Eb7(#9) Gb7(#9) Eb7(b9) C7(#9)/Db C7(#9)

mf 83 84 85 86

C7(#9)

87 88 89 90 91 92

C7(#9) Db7(#9) D7(#9) Eb7(#9) E7(#9) F7(#9) Gb7(#9) G7(#9)

f *crz. so.* 93 94 95 96

A7(#9) C7(#9)

97 98 99 100

